



# CHOPTA

*Auli* **3N/4D**



**JAN / FEB / MAR / APR**

+91 8287828267 | 8287586228

[www.enlivetrips.com](http://www.enlivetrips.com)

# TABLE OF *Contents*



Click to  
Navigate

- [01](#) Brief Itinerary
- [02](#) Detailed Itinerary
- [03](#) Inclusions
- [04](#) Exclusions
- [05](#) Costing
- [06](#) Social Media Handles
- [07](#) Booking Process
- [08](#) Payment Policy
- [09](#) Trip Dates
- [10](#) Things to Carry
- [11](#) Cancellation Policy
- [12](#) Terms & Conditions





# 04 DAYS

## Delhi to Delhi

### *Brief Itinerary*

#### ▶ DAY 0

Journey to Dreamland Chopta from Delhi

#### ▶ DAY 1

Devprayag, Reach Chopta & Forest Walk.

#### ▶ DAY 2

Tungnath and Chandrashila trek

#### ▶ DAY 3

Trek to Deoria Tal | Transfer for Auli

#### ▶ DAY 4

Auli Chairlift, Skiing | Depart for Delhi



# DETAILED *Itinerary*



## **Day 0:** Journey to Dreamland Chopta from Delhi

- ▶ Pick-up from **Preet Vihar Metro Station Gate No.2** around 09:00 pm.
- ▶ Overnight Journey from Delhi to Chopta & Connect with Co-travellers.



## Day 1: Devprayag, Reach Chopta & Forest Walk.

- ▶ Reach Devprayag in the morning to witness confluence of Rivers **Alaknanda & Bhagirathi**.
- ▶ Pit Stop at Srinagar-Uttarakhand for Breakfast and later witness **Dhari Devi Temple** & Resume your journey to chopta.
- ▶ Reach Chopta in Late afternoon, check in into the **Most Scenic Camp-site of Chopta**.
- ▶ You will refresh yourself with evening snacks.
- ▶ You will meet your fellow travelers at **Bonfire Session**.
- ▶ After Bonfire, have your dinner and later good sleep to make yourself ready for next day **Tungnath & Chandrashila Trek**.



## Day 2: Tungnath and Chandrashila trek

- ▶ Wake up early morning and enjoy the **Beautiful Morning Sunrise View from our Campsite** & have breakfast.
- ▶ After Breakfast, We will drive to trek starting point & start our trek to **Tungnath (World's Highest Shiva Temple)**. Its fairly and easy & short trek but very beautiful.
- ▶ After Tungnath we will trek further to **Chandrashila for 360° View.**
- ▶ Altitude: **8,790 ft.(2679 m) to 7841 ft. (2390 m)**, Time Taken: **4 Hours.**
- ▶ Reach back to Chopta Campsite in the evening & refresh yourself with Evening Snacks.
- ▶ Get ready for a **Bonfire Session** (if weather permits) in the late evening & Enjoy Lip smacking Dinner after that.
- ▶ Take a sound sleep Overnight.



## Day 3: Trek to Deoria Tal | Transfer for Auli

- ▶ Wake up early morning, have your breakfast and check-out from the camp site.
- ▶ Drive to **Sari Village** which is half an hour distance from our campsite.
- ▶ Begin your trek to **Deoria Tal Lake**. Trek down to **Sari Village** & post lunch, leave for Auli in the afternoon.
- ▶ Reach **Auli** in the late evening, check in and have dinner in the night and overnight Stay.



## Day 4: Auli Chairlift, Skiing | Depart for Delhi

- ▶ Wake up early and witness the **beauty of sunrise**.
- ▶ Have breakfast, depart for Auli which is almost 20 minutes of distance from our stay site by road.
- ▶ You may take **the chairlift** or **trek to the artificial lake**, you may enjoy skiing there.
- ▶ By afternoon, get ready to depart for Delhi.
- ▶ You can also take a halt in **Rishikesh** to check out cafes and spend some time at **Ram Jhula** as well.
- ▶ Early morning you will arrive in Delhi.

# INCLUSIONS

---

- ✓ Private vehicle from Delhi to Delhi (Tempo Traveller/Innova)
- ✓ Experienced Trip Coordinator
- ✓ Local sightseeing as per Itinerary
- ✓ 1 Night stay in Auli (Cottages), 2 Night stay in Chopta (Swiss Camps)
- ✓ Meals- 3 Dinner 3 Breakfast (Starting from Dinner on Day 1 to Breakfast on Day 4 Departure)
- ✓ Tolls, taxes, driver allowances
- ✓ 24\*7 Customer Support

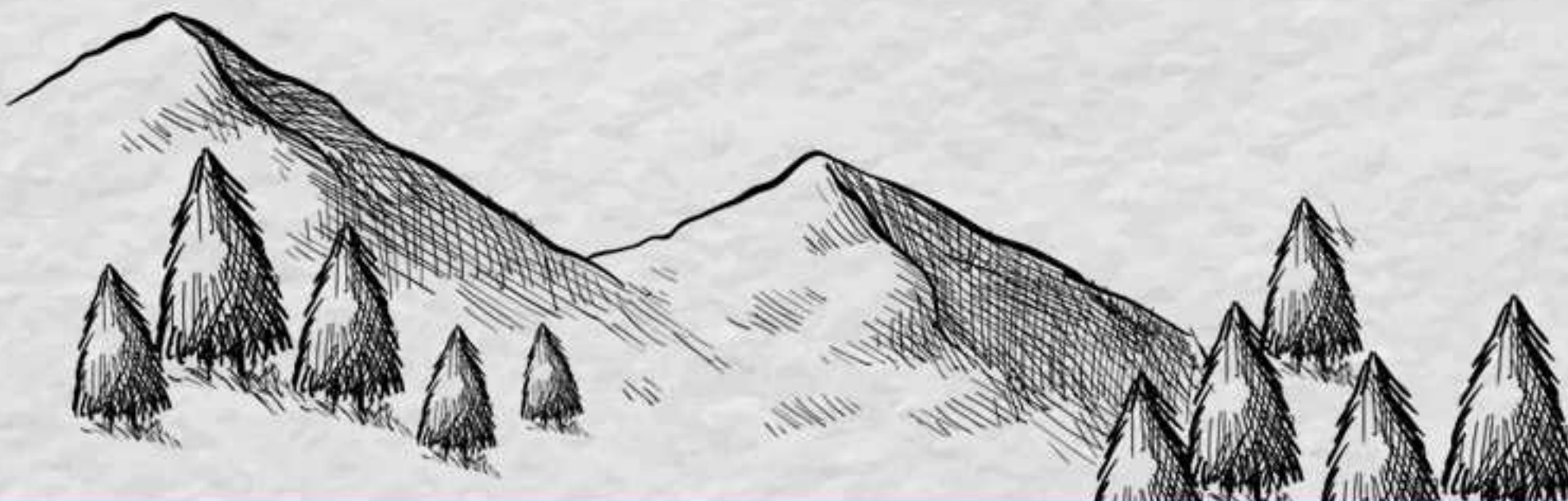

# EXCLUSIONS

---

- ✘ 5% GST
- ✘ Extra drinks, tea, snacks.
- ✘ Tickets for any sightseeing or extra curricular activities that is not mention in the inclusion
- ✘ Travel insurance or any other benefits
- ✘ Anything which is not mentioned in the inclusions.
- ✘ Cost escalation due to any unforeseen event like landslide, bad weather, road conditions, etc.

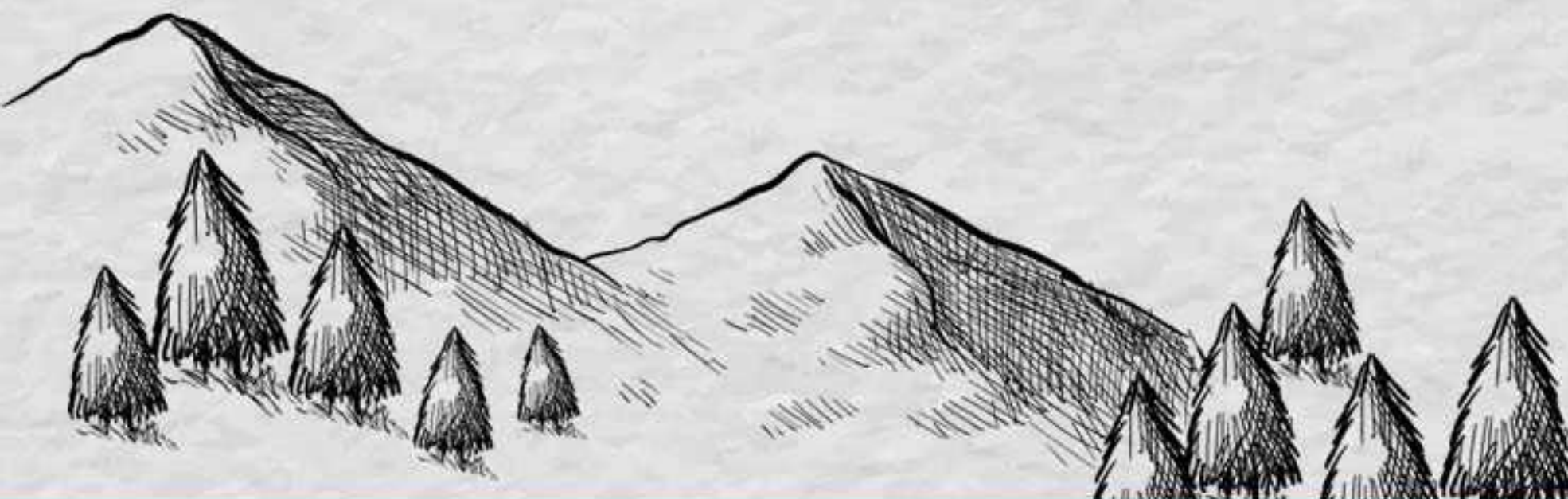

# COSTING

## *Per Person*

Double Sharing: ₹8,499 + 5% GST

Triple Sharing: ₹7,999 + 5% GST

Quad Sharing: ₹7,499 + 5% GST

**Note:** Prices will be on higher side for Special Weekend batches.

CONNECT WITH US



VISIT OUR SOCIAL MEDIA HANDLES BY CLICKING ANY OF THE ABOVE ICONS

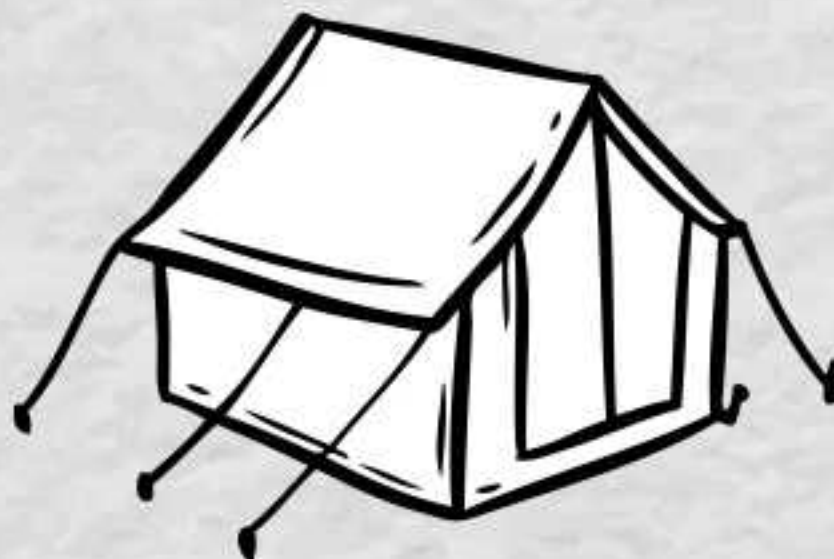

# BOOKING

## Process

BOOKING AMOUNT: ₹3,000/- PER PERSON

BALANCE AMOUNT TO BE PAID 1 DAY BEFORE BOARDING.

NAME: ENLIVE TRIP EXPERIENCES PVT LTD

BANK NAME: IDFC FIRST

A/C NO: 10101996386

IFSC CODE: IDFB0020139

BRANCH: MALVIYA NAGAR



UPI TRANSFER & SCAN

 Pay 9899790488

 9899790488

 PhonePe 9899790488

 enlivetrips@upi



SCAN & PAY



# OUR *Batches*

**BATCH 1** 02 Jan 2026 (Evening) - 07 Jan 2026 (Morning)

**BATCH 2** 09 Jan 2026 (Evening) - 14 Jan 2026 (Morning)

**BATCH 3** 16 Jan 2026 (Evening) - 21 Jan 2026 (Morning)

**BATCH 4** 23 Jan 2026 (Evening) - 28 Jan 2026 (Morning)

**BATCH 5** 30 Jan 2026 (Evening) - 04 Feb 2026 (Morning)

**BATCH 6** 06 Feb 2026 (Evening) - 11 Feb 2026 (Morning)

**BATCH 7** 13 Feb 2026 (Evening) - 18 Feb 2026 (Morning)

**BATCH 8** 20 Feb 2026 (Evening) - 25 Feb 2026 (Morning)

**BATCH 9** 27 Feb 2026 (Evening) - 04 Mar 2026 (Morning)

**BATCH 10** 06 Mar 2026 (Evening) - 11 Mar 2026 (Morning)

**BATCH 11** 13 Mar 2026 (Evening) - 18 Mar 2026 (Morning)

**BATCH 12** 20 Mar 2026 (Evening) - 25 Mar 2026 (Morning)

**BATCH 13** 27 Mar 2026 (Evening) - 01 Apr 2026 (Morning)

 Normal Weekend

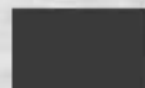
 Special Weekend



# OUR *Batches*

**BATCH 14** 03 Apr 2026 (Evening) - 08 Apr 2026 (Morning)

**BATCH 15** 10 Apr 2026 (Evening) - 15 Apr 2026 (Morning)

**BATCH 16** 17 Apr 2026 (Evening) - 22 Apr 2026 (Morning)

**BATCH 17** 24 Apr 2026 (Evening) - 29 Apr 2026 (Morning)

 Normal Weekend

 Special Weekend

# THINGS *to carry*

- Day backpack (20-30 ltr.)
- Sunscreen (SPF 40+)
- Floaters or Sandals
- Water bottle 1 Ltr
- 1 Down Jacket / Main Jacket
- Bag for all your Toiletries
- Outdoor Shoes
- Personal basic medical kit
- 3 Quick Dry Tees
- Mobile charger / Power bank
- Cold Cream
- 3 Pair of Cotton Socks
- Documents
- Quick dry towel
- Travel laundry bag
- Sanitizer
- Camera
- Sun cap
- Lip Balm
- Sunglasses / People who use spectacles (Use Photochromic glasses instead of contact lenses)

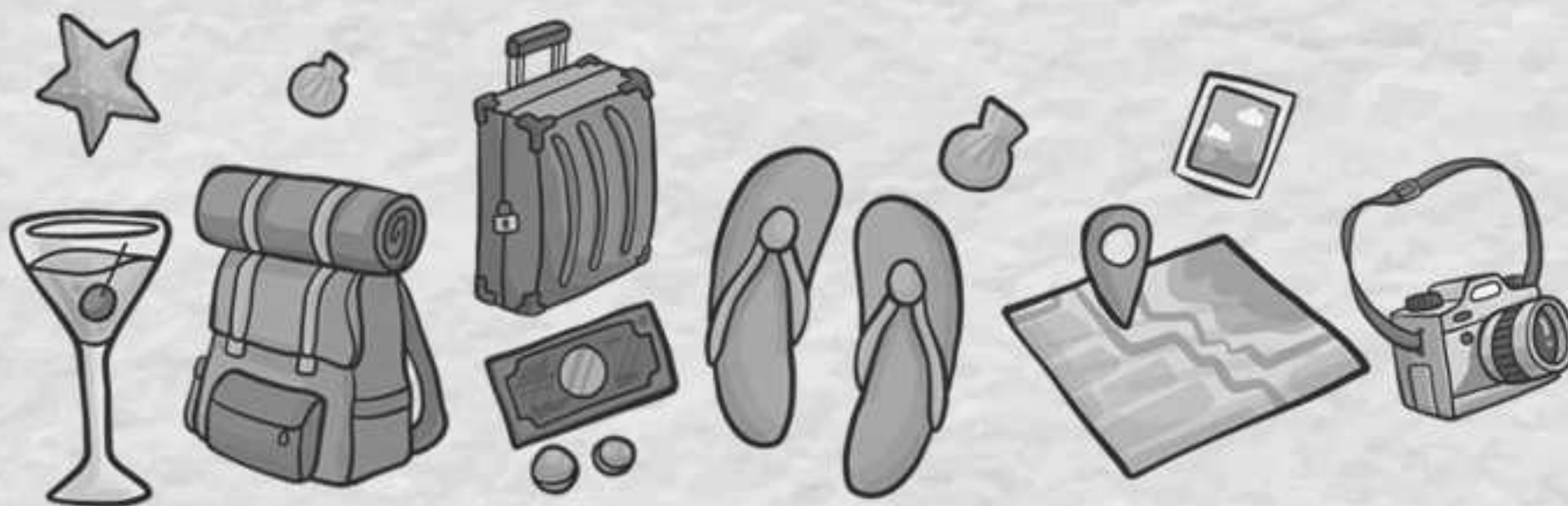



# CANCELLATION

## *Policy*

- Free Cancellation up to 60 days before the departure date (Booking amount is non-refundable)
- If you're canceling the trip and opting for a refund within 59 days to 45 days of the Departure Date then only 10% of the total trip cost (calculated after subtracting the booking amount) along with the booking amount (non-refundable) will be charged as a cancellation fee and remaining sum would be refunded.
- If you're canceling the trip and opting for a refund within 44 Days to 30 Days of the Departure Date then only 25% of the total trip cost (calculated after subtracting the booking amount) along with the booking amount (non-refundable) will be charged as a cancellation fee and remaining sum would be refunded.
- If you're canceling the trip and opting for a refund within 29 Days to 15 Days of the Departure Date then only 50% of the total trip cost (calculated after subtracting the booking amount) along with the booking amount (non-refundable) will be charged as a cancellation fee and remaining sum would be refunded.
- If you're canceling the trip and opting for a refund within 15 Days to 8 Days of the Departure Date then only 75% of the total trip cost (calculated after subtracting the booking amount) along with the booking amount (non-refundable) will be charged as a cancellation fee and remaining sum would be refunded.
- If you're canceling the trip and opting for a refund within 7 Days from the Departure Date then 100% of the total trip cost (calculated after subtracting the booking amount) along with the booking amount (non-refundable) will be charged as a cancellation fee and remaining sum would be refunded. You are not applicable for a refund if you fail to show up on the day of departure under the given timeline that has been provided to you beforehand.

- If you're canceling the trip and opting for a refund within 7 Days from the Departure Date then 100% of the total trip cost (calculated after subtracting the booking amount) along with the booking amount (non-refundable) will be charged as a cancellation fee and remaining sum would be refunded. You are not applicable for a refund if you fail to show up on the day of departure under the given timeline that has been provided to you beforehand.
- There would be no refund provided in case there occur some problems due to government orders, harsh weather conditions, protests, landslides, or any other unforeseen circumstances. On the occasion of any such happenings, we have a backup plan ready most of the time and we'll be moving onto that.
- There are times when we would have to cancel some activities mentioned in the itinerary but it's only due to the reason that we would be bound by a circumstance that is not in our control.
- If a trek is called off at the last moment due to a natural calamity/unforeseen circumstances (like rain, snowfall, earthquake, landslides, strike, bandh, etc.) then the participants would be provided with a travel voucher for the same amount that can be used within 365 days of the issuance date for any package worth the same amount.
- If a trek/trip has to be aborted midway due to a natural calamity/unforeseen circumstances (like rain, snowfall, earthquake, landslides, strike, bandh, etc). In that case, no refund would be provided.
- EnLive Trips will not bear any extra expense due to any natural calamity/unforeseen circumstances (like rain, snowfall, earthquake, landslides, strike, bandh, etc).
- Cancellations policy differs for popular destinations and also during peak season, kindly confirm with your operator once.



# TERMS & CONDITIONS

- A travel batch will be confirmed and dispatched only if the minimum number of participants is 10 or more, or if otherwise decided by the company.
- Vouchers are non-transferable and valid only for the services mentioned herein.
- Any services not specifically requested, confirmed and noted on vouchers will not be rendered.
- All extras are to be paid directly to the hotels/the service providers.
- Travelers must take care of their luggage & belongings. The management shall not be accountable for missing items along the tour.
- As you journey through the scenic hills, the air conditioning will be turned off to ensure a smooth & safe ride.
- Please stick to itinerary, anything extra shall be chargeable (at the location itself.)
- Any service unused is non-refundable.
- During the transit in tempo traveller/ bus , consuming alcohol is prohibited. If seen consuming alcohol trip captain can take action accordingly.
- Please note that due to weather, social condition or participants Physical abilities, itineraries may need to be adjusted for safety, comfort and well-being. We kindly ask for your understanding as we reserve the right to amend schedules. Incase of severe weather, heavy rainfall or snowfall, guests will be responsible for any extra vehicle & stay expenses. Enlive Trip appreciates your co-operation and is not liable for these circumstances.
- Cancellations policy differs for popular destinations and also during peak season, kindly confirm with your operator once.
- The company shall not be liable for damages/charges incurred by travelers if any of the following reasons apply:
  - Natural disaster, war, civil unrest, and alteration or cancellation of tour itinerary due to such causes.
  - Accidents during transportation or accommodations, damage by fire.
  - Orders of either Indian governments or immigration regulations, isolation resulting from infectious diseases, and tour itinerary alteration or cancellation owing to such causes.
  - Accidents occurring during the travelers free activities.
  - Food poisoning.
  - Theft.
- Payment of the booking amount shall be deemed as the customer's acceptance of the terms and conditions outlined in the itinerary.

**For Queries Call Us At +91 8287586228 / 8287828267**