

MADHYA MAHESHWAR

Trek

2N/3D

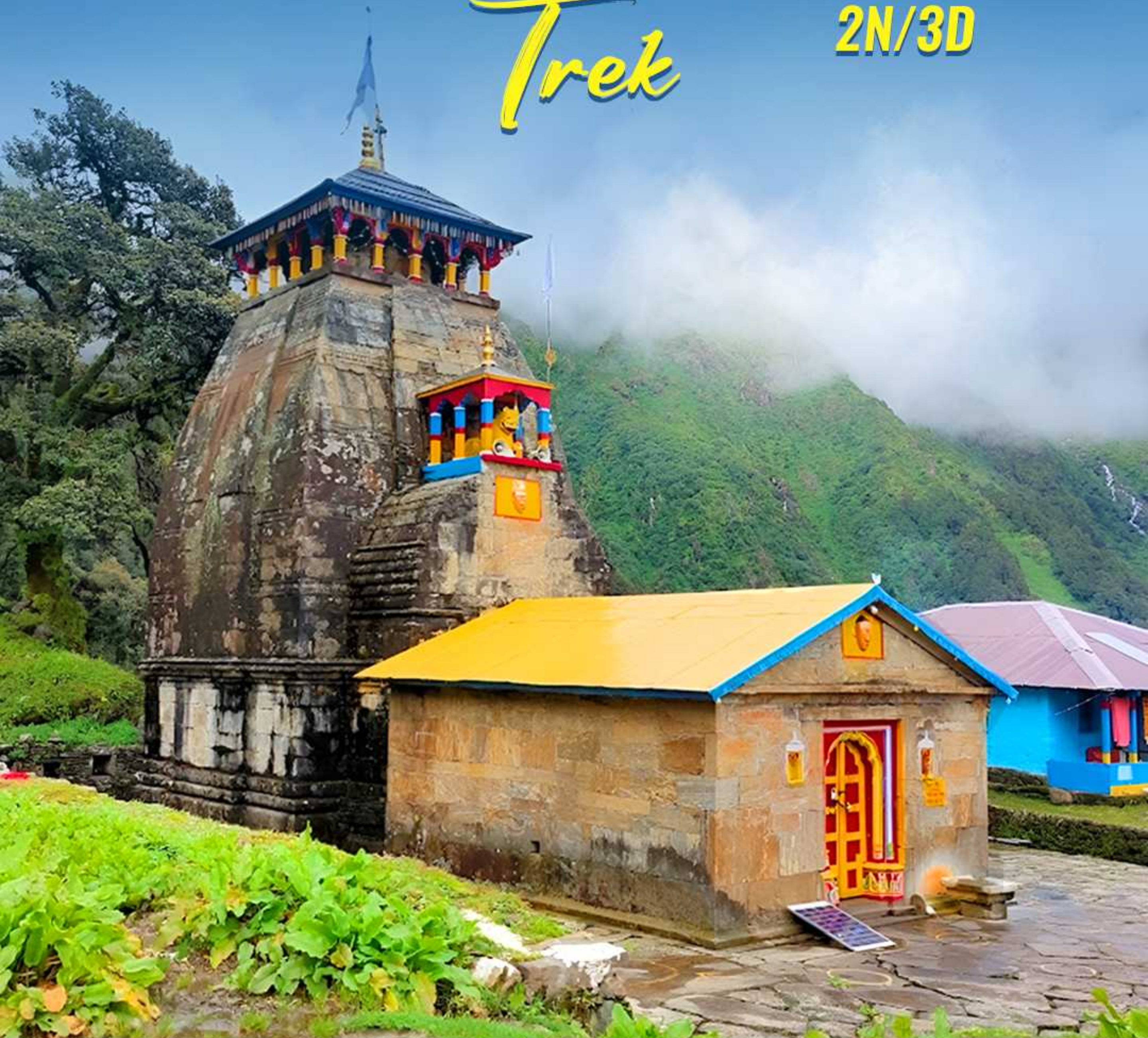

TABLE OF *Contents*



Click to
Navigate

- 01 Brief Itinerary
- 02 Detailed Itinerary
- 03 Inclusions
- 04 Exclusions
- 05 Our Riverside Stay
- 06 Costing
- 07 Social Media Handles
- 08 Booking Process
- 09 Payment Policy
- 10 Trip Dates
- 11 Things to Carry
- 12 Cancellation Policy
- 13 Terms & Conditions



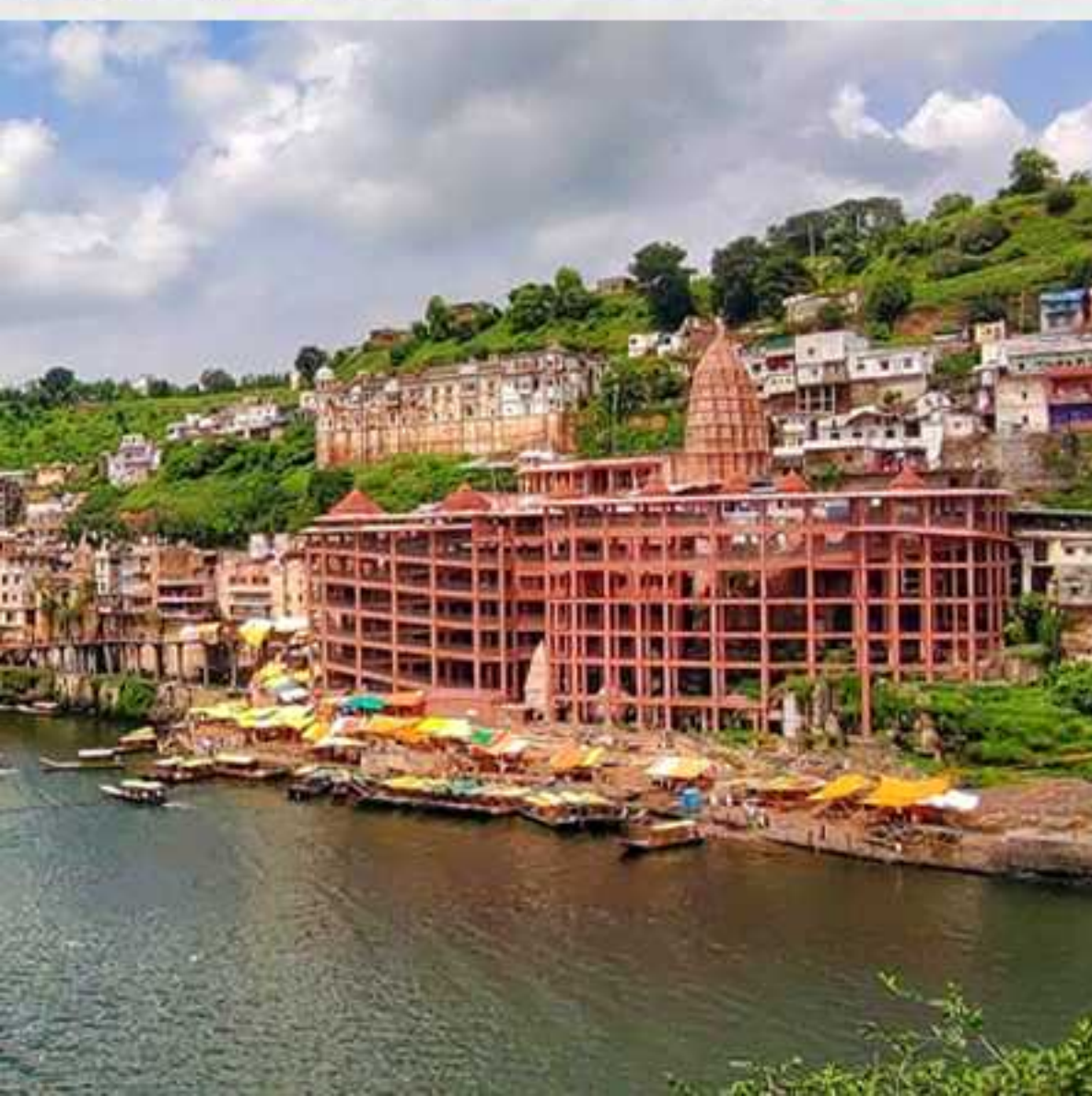

03 DAYS

Ex-Delhi / Chandigarh

Brief Itinerary

- ▶ **DAY 0**
Journey to Ranshi Village
from Delhi
- ▶ **DAY 1**
Devprayag Sangam – Dhari Devi
Temple – Omkareshwar Temple
- ▶ **DAY 2**
Madhya-Maheshwar Trek |
16kms one side Altitude 3490mt
- ▶ **DAY 3**
Early Morning Darsan |
Trek Down to Rashi Village |
Depart to Delhi



DETAILED *Itinerary*



Day 0: Journey to Ranshi Village from Delhi

- ▶ Pick-up from Preet vihar metro Station Gate no 2 in night.
- ▶ Overnight Journey from Delhi to Devprayag & Connect with Co-travellers.



Day 1: Devprayag Sangam – Dhari Devi Temple – Omkareshwar Temple

- ▶ Reach **Devpryag** in the morning, freshen-up then have breakfast.
- ▶ Enjoy beautiful view of Sangam of bhagirathi and alaknanda
- ▶ Resume your journey to Rashi Village (Base Camp of **Madhya-Maheshwar Temple**), Visit **Dhari Devi Temple** and **Omkareshwar Temple** in-between.
- ▶ Reach Rashi Village in Late Afternoon and check in into the comfortable homestay/Hotel in **Rashi**.
- ▶ You will meet your fellow travellers at **bonfire & Light Music**.
- ▶ After Bonfire, have your dinner and later good sleep to make yourself ready for next day for **Madhya-Maheshwar (One of the Panch Kedar) Trek**.



Day 2: Madhya-Maheshwar Trek | 16kms one side Altitude 3490mt

- ▶ Wake up in the early morning, freshen and have breakfast.
- ▶ Get Ready and Check out from Stay.
- ▶ Begin your trek to Madhya-Maheshwar, (The Madhya-maheshwar Temple trek is a 32-36 km (round trip), moderate-level pilgrimage trek in Uttarakhand's Garhwal Himalayas)
- ▶ Surrounded by dense forests, scenic meadows, and stunning views of the Chaukhamba massif.
- ▶ Takes full day time to reach Madhya-Maheshwar Temple.
- ▶ Dinner and Overnight stay in Homestay/Camp near Temple.



Day 3: Early Morning Darsan | Trek Down to Rashi Village | Depart to Delhi

- ▶ Wake-up early in the morning and freshen-up
- ▶ Take blessing and explore **Budha Madhya-Maheshwar Temple.**
- ▶ Later Have Breakfast Start your **Down trek to Rashi Village.**
- ▶ Reach Rashi Village by Evening and Start your Return Journey to Delhi
- ▶ Overnight Journey to Delhi-Pit Stop for Dinner in Between.

INCLUSIONS

- ✔ Transport: Delhi to Delhi by Tempo Traveller/Cab (Depends on Group Size)
- ✔ Accomodation at Ranshi Village (Trek Base Point):
Hotel/Homestay
- ✔ Accomodation Near Temple: Homestay/Camp
- ✔ Meals: Day 1: Evening Snacks & Dinner, Day 2: Breakfast & Dinner, Day 3: Breakfast
- ✔ Expierenced and Freindly Trip Captain.
- ✔ Local Guide for Trek.
- ✔ Support Team: 24/7 Local/Backened Team Support

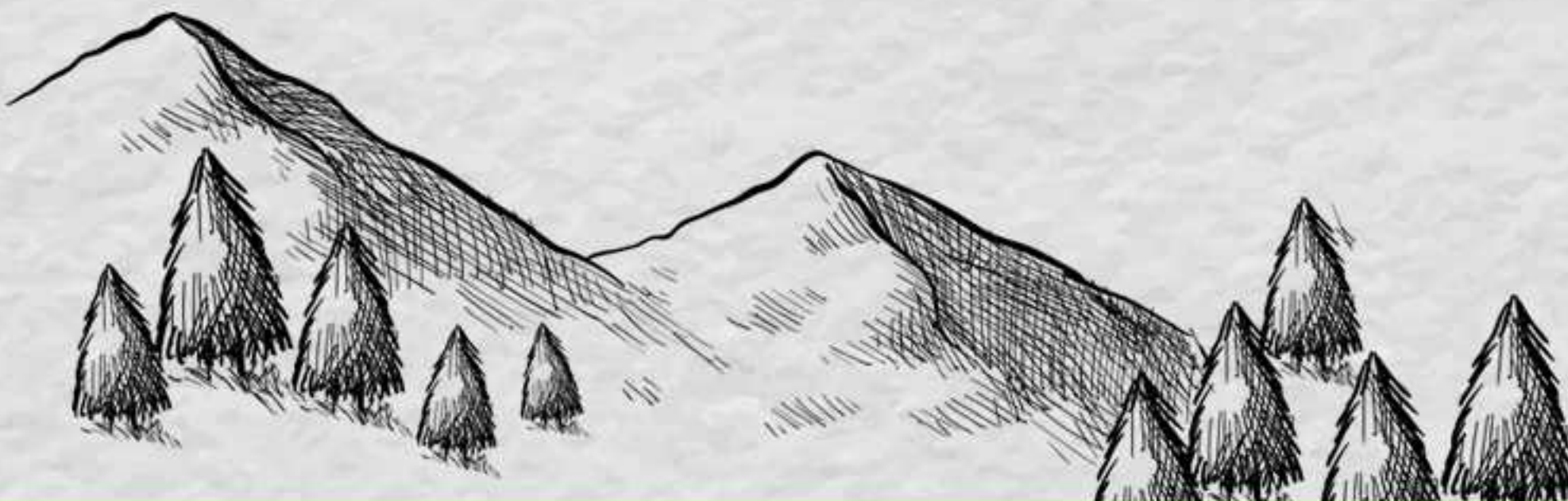

EXCLUSIONS

- ✘ 5% GST
- ✘ Extra Drinks, Food, Tea and Snacks.
- ✘ Tickets for any sightseeing or extra activity outside the camp area.
- ✘ Travel Insurance and other benefits.
- ✘ Anything which is not mentioned in inclusions.
- ✘ Cost escalation due to any unforeseen reason like weather, road condition , landslide etc.

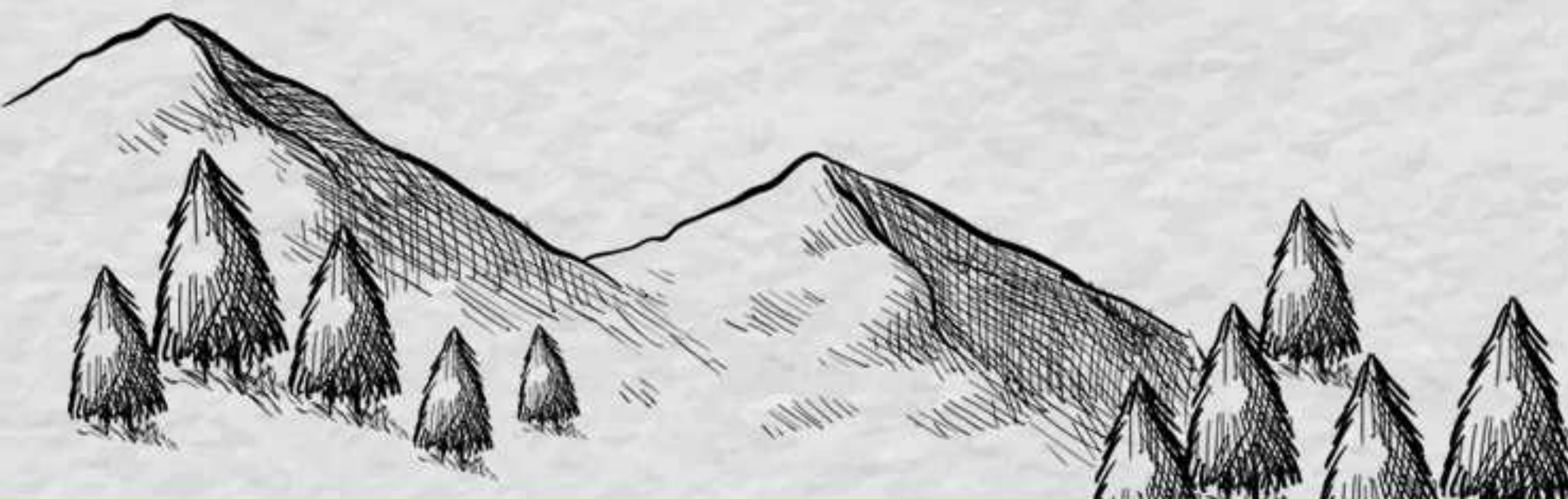

COSTING

Per Person

Double Sharing: ₹7,499 + 5% GST

Triple Sharing: ₹6,999 + 5% GST

Quad Sharing: ₹6,499 + 5% GST

- Note:** 1. Extra mattresses will be provided for triple and quad sharing.
2. Early Check-in at stay is subject to availability.

CONNECT WITH US



VISIT OUR SOCIAL MEDIA HANDLES BY CLICKING ANY OF THE ABOVE ICONS



BOOKING *Process*

BOOKING AMOUNT: ₹2,000/- PER PERSON

BALANCE AMOUNT TO BE PAID **1 DAY** BEFORE BOARDING.

NAME: ENLIVE TRIP EXPERIENCES PVT LTD

BANK NAME: IDFC FIRST

A/C NO: 10101996386

IFSC CODE: IDFB0020139

BRANCH: MALVIYA NAGAR



UPI TRANSFER & SCAN

 Pay 9899790488

 9899790488

 PhonePe 9899790488

 enlivetrips@upi



SCAN & PAY



OUR *Batches*

MAY

22 MAY - 26 MAY 2026

29 MAY - 02 JUN 2026

JUNE

05 JUN - 09 JUN 2026

12 JUN - 16 JUN 2026

19 JUN - 23 JUN 2026

26 JUN - 30 JUN 2026

JULY

03 JUL - 07 JUL 2026

10 JUL - 14 JUL 2026

17 JUL - 21 JUL 2026

24 JUL - 28 JUL 2026

31 JUL - 04 AUG 2026

AUGUST

07 AUG - 11 AUG 2026

14 AUG - 18 AUG 2026

21 AUG - 25 AUG 2026

28 AUG - 01 SEP 2026

SEPTEMBER

04 SEP - 08 SEP 2026

11 SEP - 15 SEP 2026

18 SEP - 22 SEP 2026

25 SEP - 29 SEP 2026

OCTOBER

02 OCT - 06 OCT 2026

09 OCT - 13 OCT 2026

16 OCT - 20 OCT 2026

23 OCT - 27 OCT 2026

30 OCT - 03 NOV 2026

NOVEMBER

06 NOV - 10 NOV 2026

13 NOV - 17 NOV 2026

20 NOV - 24 NOV 2026

27 NOV - 01 DEC 2026

THINGS *to carry*

- Day backpack (20-30 ltr.)
- Sunscreen (SPF 40+)
- Floaters or Sandals
- Water bottle 1 Ltr
- 1 Down Jacket / Main Jacket
- Bag for all your Toiletries
- Outdoor Shoes
- Personal basic medical kit
- 3 Quick Dry Tees
- Mobile charger / Power bank
- Cold Cream
- 3 Pair of Cotton Socks
- Documents
- Quick dry towel
- Travel laundry bag
- Sanitizer
- Camera
- Sun cap
- Lip Balm
- Sunglasses / People who use spectacles (Use Photochromic glasses instead of contact lenses)

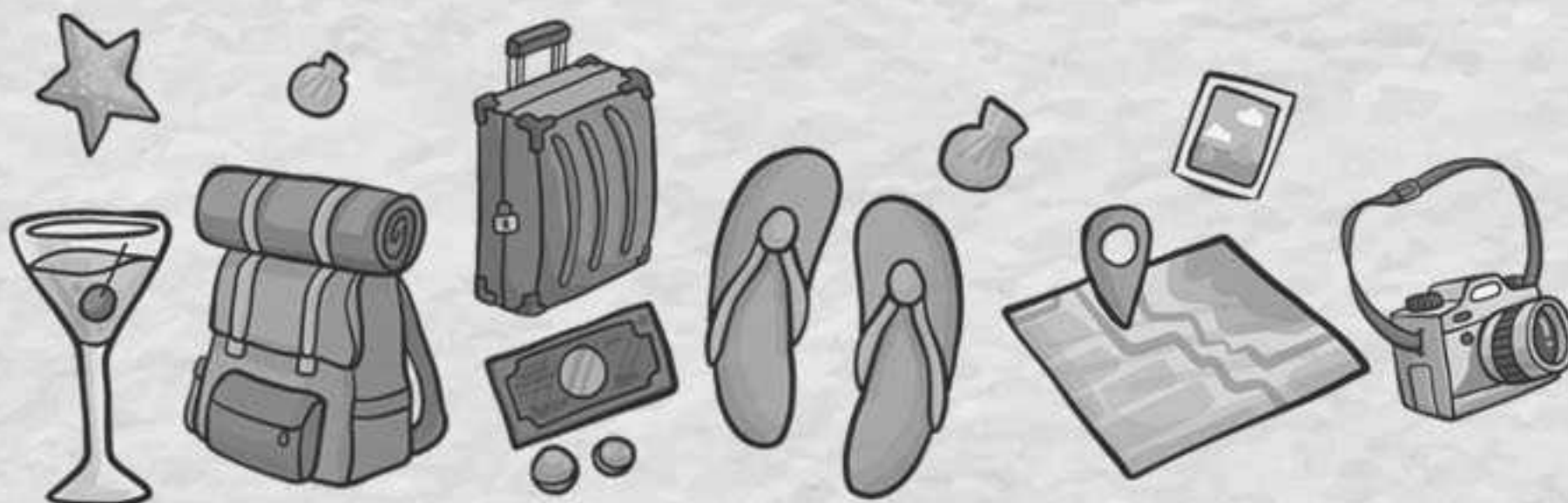

CANCELLATION

Policy

- Free Cancellation up to 60 days before the departure date (Booking amount is non-refundable)
- If you're canceling the trip and opting for a refund within 59 days to 45 days of the Departure Date then only 10% of the total trip cost (calculated after subtracting the booking amount) along with the booking amount (non-refundable) will be charged as a cancellation fee and remaining sum would be refunded.
- If you're canceling the trip and opting for a refund within 44 Days to 30 Days of the Departure Date then only 25% of the total trip cost (calculated after subtracting the booking amount) along with the booking amount (non-refundable) will be charged as a cancellation fee and remaining sum would be refunded.
- If you're canceling the trip and opting for a refund within 29 Days to 15 Days of the Departure Date then only 50% of the total trip cost (calculated after subtracting the booking amount) along with the booking amount (non-refundable) will be charged as a cancellation fee and remaining sum would be refunded.
- If you're canceling the trip and opting for a refund within 15 Days to 8 Days of the Departure Date then only 75% of the total trip cost (calculated after subtracting the booking amount) along with the booking amount (non-refundable) will be charged as a cancellation fee and remaining sum would be refunded.
- If you're canceling the trip and opting for a refund within 7 Days from the Departure Date then 100% of the total trip cost (calculated after subtracting the booking amount) along with the booking amount (non-refundable) will be charged as a cancellation fee and remaining sum would be refunded. You are not applicable for a refund if you fail to show up on the day of departure under the given timeline that has been provided to you beforehand.

- If you're canceling the trip and opting for a refund within 7 Days from the Departure Date then 100% of the total trip cost (calculated after subtracting the booking amount) along with the booking amount (non-refundable) will be charged as a cancellation fee and remaining sum would be refunded. You are not applicable for a refund if you fail to show up on the day of departure under the given timeline that has been provided to you beforehand.
- There would be no refund provided in case there occur some problems due to government orders, harsh weather conditions, protests, landslides, or any other unforeseen circumstances. On the occasion of any such happenings, we have a backup plan ready most of the time and we'll be moving onto that.
- There are times when we would have to cancel some activities mentioned in the itinerary but it's only due to the reason that we would be bound by a circumstance that is not in our control.
- If a trek is called off at the last moment due to a natural calamity/unforeseen circumstances (like rain, snowfall, earthquake, landslides, strike, bandh, etc.) then the participants would be provided with a travel voucher for the same amount that can be used within 365 days of the issuance date for any package worth the same amount.
- If a trek/trip has to be aborted midway due to a natural calamity/unforeseen circumstances (like rain, snowfall, earthquake, landslides, strike, bandh, etc). In that case, no refund would be provided.
- EnLive Trips will not bear any extra expense due to any natural calamity/unforeseen circumstances (like rain, snowfall, earthquake, landslides, strike, bandh, etc).
- Cancellations policy differs for popular destinations and also during peak season, kindly confirm with your operator once.

TERMS & CONDITIONS



- A travel batch will be confirmed and dispatched only if the minimum number of participants is 10 or more, or if otherwise decided by the company.
- Vouchers are non-transferable and valid only for the services mentioned herein.
- Any services not specifically requested, confirmed and noted on vouchers will not be rendered.
- All extras are to be paid directly to the hotels/the service providers.
- Travelers must take care of their luggage & belongings. The management shall not be accountable for missing items along the tour.
- As you journey through the scenic hills, the air conditioning will be turned off to ensure a smooth & safe ride.
- Please stick to itinerary, anything extra shall be chargeable (at the location itself.)
- Any service unused is non-refundable.
- During the transit in tempo traveller/ bus , consuming alcohol is prohibited. If seen consuming alcohol trip captain can take action accordingly.
- Please note that due to weather, social condition or participants Physical abilities, itineraries may need to be adjusted for safety, comfort and well-being. We kindly ask for your understanding as we reserve the right to amend schedules. Incase of severe weather, heavy rainfall or snowfall, guests will be responsible for any extra vehicle & stay expenses. Enlive Trip appreciates your co-operation and is not liable for these circumstances.
- Cancellations policy differs for popular destinations and also during peak season, kindly confirm with your operator once.
- The company shall not be liable for damages/charges incurred by travelers if any of the following reasons apply:
 - Natural disaster, war, civil unrest, and alteration or cancellation of tour itinerary due to such causes.
 - Accidents during transportation or accommodations, damage by fire.
 - Orders of either Indian governments or immigration regulations, isolation resulting from infectious diseases, and tour itinerary alteration or cancellation owing to such causes.
 - Accidents occurring during the travelers free activities.
 - Food poisoning.
 - Theft.
- **Payment of the booking amount shall be deemed as the customer's acceptance of the terms and conditions outlined in the itinerary.**