



3N/4D Kedarnath



+91 8287828267 | 8287586228

www.enlivetrips.com

TABLE OF *Contents*



Click to
Navigate

- 01 Brief Itinerary
- 02 Detailed Itinerary
- 03 Inclusions
- 04 Exclusions
- 05 Costing
- 06 Social Media Handles
- 07 Booking Process
- 08 Payment Policy
- 09 Trip Dates
- 10 Things to Carry
- 11 Cancellation Policy
- 12 Terms & Conditions





04 DAYS

Delhi to Delhi

Brief Itinerary

▶ **DAY 0**
DELHI TO PHATA | OVERNIGHT
JOURNEY

▶ **DAY 1**
DEVPRAYAG SANGAM &
DHARI DEVI | PHATA ARRIVAL

▶ **DAY 2**
DRIVE FROM PHATA TO
SONPRAYAG | KEDARNATH TREK

▶ **DAY 3**
TREK DOWN TO GAURIKUND |
PHATA ARRIVAL

▶ **DAY 4**
DEPART FROM PHATA TO DELHI
VIA RISHIKESH

▶ **DAY 5**
DELHI ARRIVAL | TRIP END



DETAILED *Itinerary*



Day 0: DELHI TO PHATA | OVERNIGHT JOURNEY

- ▶ Assemble at boarding point in Delhi – Preet Vihar Metro Station and meet your Trip Captain.
- ▶ Start an overnight journey to Phata and socialize with your co-travellers.



Day 1: DEVPRAYAG SANGAM & DHARI DEVI | PHATA ARRIVAL

- ▶ Reach **Devprayag** in the morning, witness the beautiful confluence of Bhagirathi & Alaknanda rivers ultimately becoming Ganga River.
- ▶ Further we will take a halt for Freshen-up and have breakfast and continuing our journey to Phata. (Seek blessings at Dhari Devi Temple on the way if time permits).
- ▶ Upon arrival in **Phata**, check in to our comfortable accommodation, unwind and refresh yourself and have some leisure.
- ▶ In the evening, assemble in the common area for an informative **Kedarnath Yatra** briefing to ensure a smooth and well-organized pilgrimage experience.
- ▶ Relish a delicious dinner followed by a comfortable overnight stay.



Day 2: DRIVE FROM PHATA TO SONPRAYAG | KEDARNATH TREK

- ▶ Wake up early (around 3:00 AM) and, after freshening up and Have Breakfast, Later proceed with your drive from Phata to Sonprayag to avoid long queues and traffic congestion. **(Note:** Packed Breakfast options also available).
- ▶ Proceed towards Registration Verification Block at Sonprayag (Verification of your Registration take place at this point).
- ▶ Later Proceed to Gaurikund, the starting point of your trek to Kedarnath Temple **(Note:** From Sonprayag, you will need to take local transport to reach Gaurikund (at your own expense).
- ▶ Start your **22kms trek to Kedarnath Temple**, soaking in the sacred atmosphere while admiring the breathtaking Himalayan landscapes along the way.
- ▶ Upon reaching Kedarnath Temple by late evening, seek divine blessings, attend the serene evening aarti, and immerse yourself in the temple's sacred and uplifting aura.
- ▶ Check-in to our Guesthouse and have some Rest. (Note: We will Provide you sharing basis Room near Kedarnath Temple instead of Camp/Tent).



Day 3: TREK DOWN TO GAURIKUND | PHATA ARRIVAL

- ▶ Wake up early in the morning to visit **Kedarnath Temple**. Seek divine blessings at one of the most revered shrines dedicated to Lord Shiva and one of the sacred 12 Jyotirlingas.
- ▶ After completing your darshan between 7:00 – 8:00 AM and enjoying breakfast, begin your descent trek towards **Gaurikund**.
- ▶ After Reaching at Sonprayag Drive to Phata (Note: We will have to wait at Sonprayag until all the trip members assemble, as we have to continue our journey towards phata together at a same time.)
- ▶ After arriving in Phata, check-in to our accomodation and have some leisure.
- ▶ •Have dinner, followed by a comfortable overnight stay.



Day 4: DEPART FROM PHATA TO DELHI VIA RISHIKESH

- ▶ Wake up to a beautiful mountain morning and, after breakfast, drive from Phata
- ▶ If time permits, after arriving in **Rishikesh**, self-explore the **local market, Ram Jhula & Lakshman Jhula**, go for the cafe-hopping, and visit temples and serene Ganga ghats by walking.
- ▶ By late night, start your overnight journey from Rishikesh to Delhi.



Day 5: DELHI ARRIVAL | TRIP END

- ▶ Reach Delhi early morning with lots of amazing memories and unforgettable experiences.

INCLUSIONS

- ✔ Transportation from Delhi to Delhi: Tempo Traveler/Cab (as per group size).
- ✔ Accommodation as per preferred sharing: 2 Night in Guptkashi/Phata, 1 Night near Kedarnath Temple. Please Note: there will be basic Room Stay facility at Kedarnath on Quad & Hexa sharing occupancy, hot water is provided on additional cost.
- ✔ 6 Veg Meals: Dinner (3) & Breakfast (3), starting from Dinner on Day 1 till Breakfast on Day 4. Please Note: there will be basic meals at Kedarnath.
- ✔ Experienced and friendly Trip Captain.
- ✔ Medical kit to handle extreme health problems.
- ✔ Driver allowances, toll taxes, parking, state taxes and permits.
- ✔ 24x7 Customer Support Team

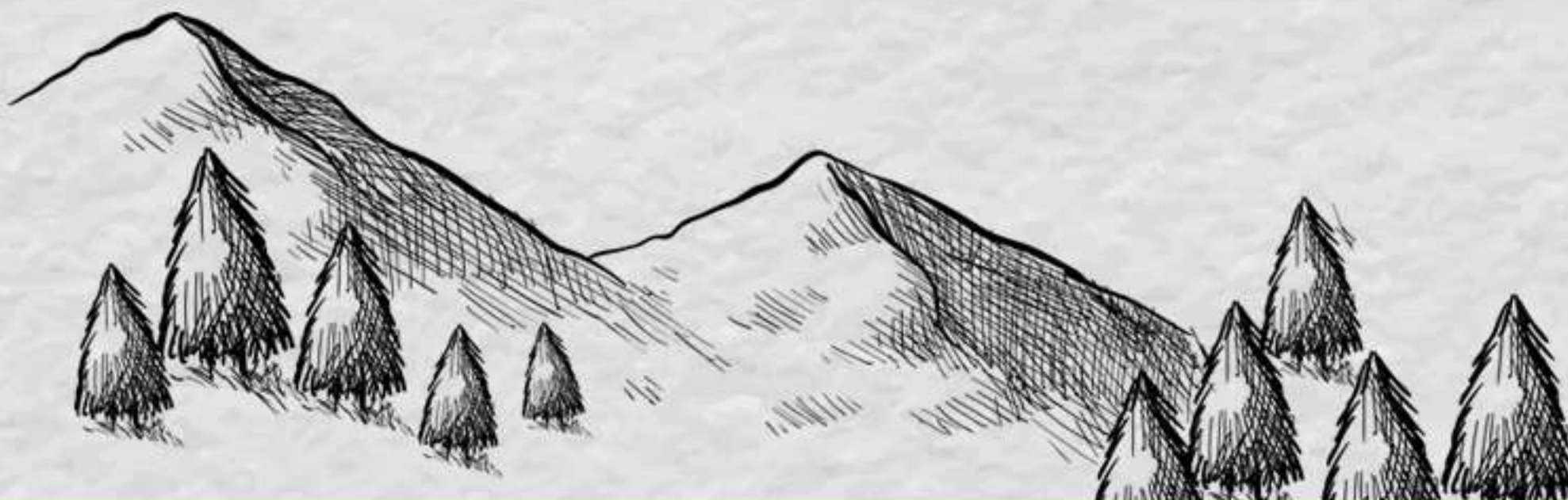

EXCLUSIONS

- ✘ Any additional meals or accommodation beyond those specified in the itinerary under inclusions will be at your own expense.
- ✘ Local Taxi charges from Sonprayag to Gaurikund and Return.
- ✘ Travel insurance and personal expenses—such as porterage, tips, laundry, and other individual costs.
- ✘ Any entry fees, additional costs for optional activities, or tickets not mentioned under inclusions are extra and must be borne by the traveller.
- ✘ Any additional costs arising from unforeseen circumstances—such as natural calamities, adverse weather, riots, roadblocks, landslides, or other events beyond our control.
- ✘ Anything which is not mentioned in the above inclusions
- ✘ GST (5%) is applicable extra

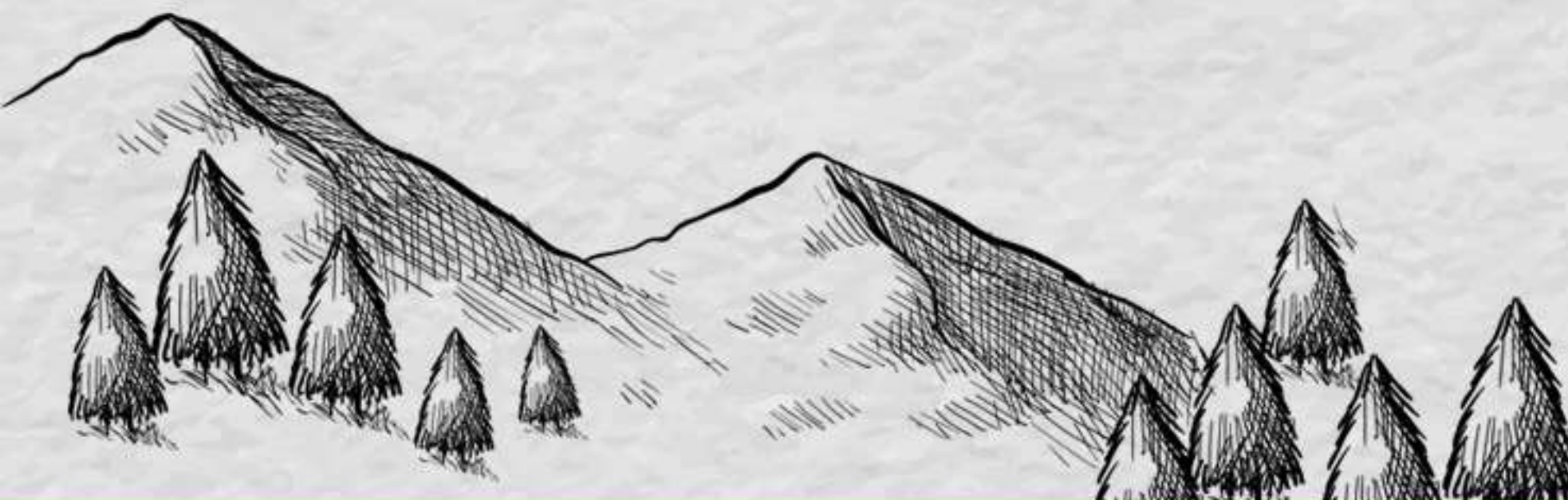

COSTING

Per Person

Double Sharing: ₹12,999 + 5% GST

Triple Sharing: ₹11,999 + 5% GST

Quad Sharing: ₹10,999 + 5% GST

Note: Prices will be on little higher side for Special Weekend batches.

CONNECT WITH US



VISIT OUR SOCIAL MEDIA HANDLES BY CLICKING ANY OF THE ABOVE ICONS



BOOKING *Process*

BOOKING AMOUNT: ₹3,000/- PER PERSON

BALANCE AMOUNT TO BE PAID **1 DAY BEFORE BOARDING.**

NAME: ENLIVE TRIP EXPERIENCES PVT LTD

BANK NAME: IDFC FIRST

A/C NO: 10101996386

IFSC CODE: IDFB0020139

BRANCH: MALVIYA NAGAR



UPI TRANSFER & SCAN

 Pay 9899790488

 9899790488

 PhonePe 9899790488

 enlivetrips@upi



SCAN & PAY



OUR *Batches*

APRIL

24 APR - 29 APR 2026

MAY

01 MAY - 06 MAY 2026

08 MAY - 13 MAY 2026

15 MAY - 20 MAY 2026

22 MAY - 27 MAY 2026

29 MAY - 03 JUNE 2026

JUNE

05 JUN - 10 JUN 2026

12 JUN - 17 JUN 2026

19 JUN - 24 JUN 2026

26 JUN - 01 JUL 2026

JULY

03 JUL - 08 JUL 2026

10 JUL - 15 JUL 2026

17 JUL - 22 JUL 2026

24 JUL - 29 JUL 2026

31 JUL - 05 AUG 2026

AUGUST

07 AUG - 12 AUG 2026

14 AUG - 19 AUG 2026

21 AUG - 26 AUG 2026

28 AUG - 02 SEP 2026

SEPTEMBER

04 SEP - 09 SEP 2026

11 SEP - 16 SEP 2026

18 SEP - 23 SEP 2026

25 SEP - 30 SEP 2026

OCTOBER

02 OCT - 07 OCT 2026

09 OCT - 14 OCT 2026

16 OCT - 21 OCT 2026

23 OCT - 28 OCT 2026

30 OCT - 04 NOV 2026

NOVEMBER

06 NOV - 11 NOV 2026

THINGS *to carry*

- Day backpack (20-30 ltr.)
- Sunscreen (SPF 40+)
- Floaters or Sandals
- Water bottle 1 Ltr
- 1 Down Jacket / Main Jacket
- Bag for all your Toiletries
- Outdoor Shoes
- Personal basic medical kit
- 3 Quick Dry Tees
- Mobile charger / Power bank
- Cold Cream
- Lunch Box
- 3 Pair of Cotton Socks
- Documents
- Quick dry towel
- Travel laundry bag
- Sanitizer
- Camera
- Sun cap
- Lip Balm
- Sunglasses / People who use spectacles (Use Photochromic glasses instead of contact lenses)

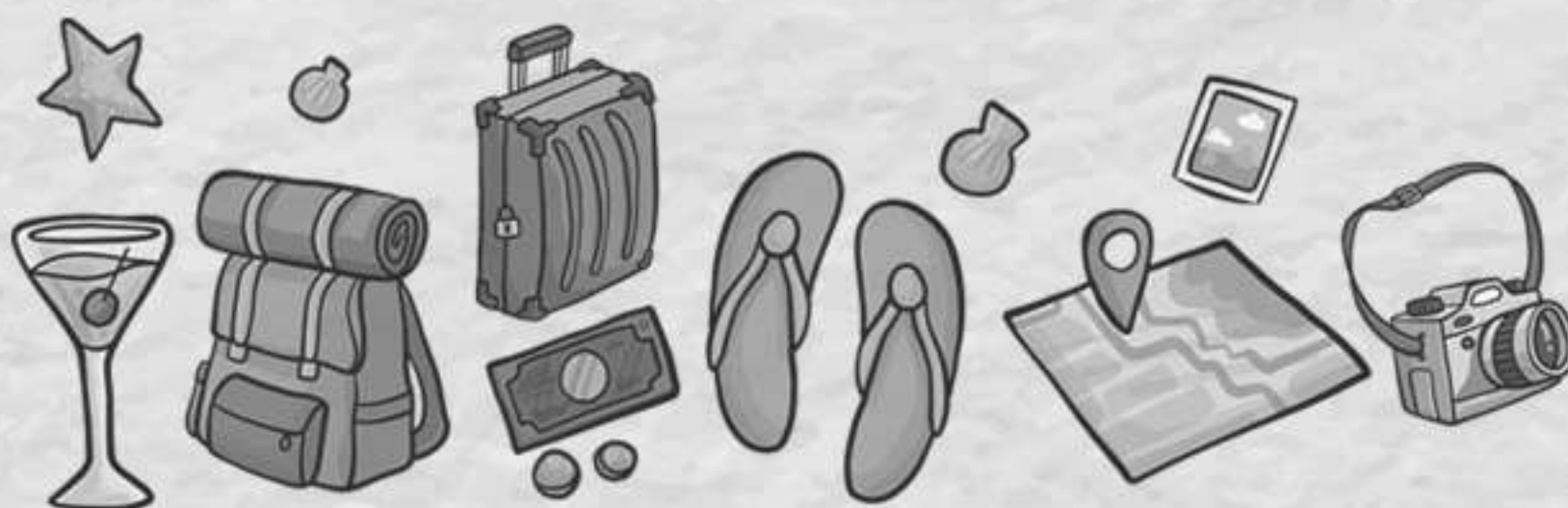

CANCELLATION

Policy

- Free Cancellation up to 60 days before the departure date (Booking amount is non-refundable)
- If you're canceling the trip and opting for a refund within 59 days to 45 days of the Departure Date then only 10% of the total trip cost (calculated after subtracting the booking amount) along with the booking amount (non-refundable) will be charged as a cancellation fee and remaining sum would be refunded.
- If you're canceling the trip and opting for a refund within 44 Days to 30 Days of the Departure Date then only 25% of the total trip cost (calculated after subtracting the booking amount) along with the booking amount (non-refundable) will be charged as a cancellation fee and remaining sum would be refunded.
- If you're canceling the trip and opting for a refund within 29 Days to 15 Days of the Departure Date then only 50% of the total trip cost (calculated after subtracting the booking amount) along with the booking amount (non-refundable) will be charged as a cancellation fee and remaining sum would be refunded.
- If you're canceling the trip and opting for a refund within 15 Days to 8 Days of the Departure Date then only 75% of the total trip cost (calculated after subtracting the booking amount) along with the booking amount (non-refundable) will be charged as a cancellation fee and remaining sum would be refunded.
- If you're canceling the trip and opting for a refund within 7 Days from the Departure Date then 100% of the total trip cost (calculated after subtracting the booking amount) along with the booking amount (non-refundable) will be charged as a cancellation fee and remaining sum would be refunded. You are not applicable for a refund if you fail to show up on the day of departure under the given timeline that has been provided to you beforehand.

- If you're canceling the trip and opting for a refund within 7 Days from the Departure Date then 100% of the total trip cost (calculated after subtracting the booking amount) along with the booking amount (non-refundable) will be charged as a cancellation fee and remaining sum would be refunded. You are not applicable for a refund if you fail to show up on the day of departure under the given timeline that has been provided to you beforehand.
- There would be no refund provided in case there occur some problems due to government orders, harsh weather conditions, protests, landslides, or any other unforeseen circumstances. On the occasion of any such happenings, we have a backup plan ready most of the time and we'll be moving onto that.
- There are times when we would have to cancel some activities mentioned in the itinerary but it's only due to the reason that we would be bound by a circumstance that is not in our control.
- If a trek is called off at the last moment due to a natural calamity/unforeseen circumstances (like rain, snowfall, earthquake, landslides, strike, bandh, etc.) then the participants would be provided with a travel voucher for the same amount that can be used within 365 days of the issuance date for any package worth the same amount.
- If a trek/trip has to be aborted midway due to a natural calamity/unforeseen circumstances (like rain, snowfall, earthquake, landslides, strike, bandh, etc). In that case, no refund would be provided.
- EnLive Trips will not bear any extra expense due to any natural calamity/unforeseen circumstances (like rain, snowfall, earthquake, landslides, strike, bandh, etc).
- Cancellations policy differs for popular destinations and also during peak season, kindly confirm with your operator once.

TERMS & CONDITIONS



- A travel batch will be confirmed and dispatched only if the minimum number of participants is 10 or more, or if otherwise decided by the company.
- Vouchers are non-transferable and valid only for the services mentioned herein.
- Any services not specifically requested, confirmed and noted on vouchers will not be rendered.
- All extras are to be paid directly to the hotels/the service providers.
- Travelers must take care of their luggage & belongings. The management shall not be accountable for missing items along the tour.
- As you journey through the scenic hills, the air conditioning will be turned off to ensure a smooth & safe ride.
- Please stick to itinerary, anything extra shall be chargeable (at the location itself.)
- Any service unused is non-refundable.
- During the transit in tempo traveller/ bus , consuming alcohol is prohibited. If seen consuming alcohol trip captain can take action accordingly.
- Please note that due to weather, social condition or participants Physical abilities, itineraries may need to be adjusted for safety, comfort and well-being. We kindly ask for your understanding as we reserve the right to amend schedules. Incase of severe weather, heavy rainfall or snowfall, guests will be responsible for any extra vehicle & stay expenses. Enlive Trip appreciates your co-operation and is not liable for these circumstances.
- Cancellations policy differs for popular destinations and also during peak season, kindly confirm with your operator once.
- The company shall not be liable for damages/charges incurred by travelers if any of the following reasons apply:
 - Natural disaster, war, civil unrest, and alteration or cancellation of tour itinerary due to such causes.
 - Accidents during transportation or accommodations, damage by fire.
 - Orders of either Indian governments or immigration regulations, isolation resulting from infectious diseases, and tour itinerary alteration or cancellation owing to such causes.
 - Accidents occurring during the travelers free activities.
 - Food poisoning.
 - Theft.
- **Payment of the booking amount shall be deemed as the customer's acceptance of the terms and conditions outlined in the itinerary.**