



MCLEODGANJ

Triund Trek

2N/3D



+91 8287828267 | 8287586228

www.enlivetrips.com

TABLE OF *Contents*



Click to
Navigate

- [01](#) Brief Itinerary
- [02](#) Detailed Itinerary
- [03](#) Inclusions
- [04](#) Exclusions
- [05](#) Our Stay
- [06](#) Costing
- [07](#) Social Media Handles
- [08](#) Booking Process
- [09](#) Payment Policy
- [10](#) Trip Dates
- [11](#) Things to Carry
- [12](#) Cancellation Policy
- [13](#) Terms & Conditions





03 DAYS

Ex-Delhi / Chandigarh

Brief Itinerary

- ▶ **DAY 0**
Departure For McLeodganj
- ▶ **DAY 1**
McLeodganj Sightseeing
- ▶ **DAY 2**
Trek to Triund | Camping
- ▶ **DAY 3**
Dharamshala Local | Departure
- ▶ **DAY 4**
Everlasting Memories



DETAILED *Itinerary*



Day 0: Boarding Bus from Delhi

- ▶ Gather and Report at **Kashmere Gate Metro Station** in the late evening and meet our trip captain and a small tour briefing and introduction session would also be provided after departure.
- ▶ Depart for Mcleodganj Triund. Overnight journey Delhi to Mcleodganj Triund



Day 1: McLeodganj Sightseeing

- ▶ Reach Dharamshala in the morning & Transfer to McLeodganj by Taxi.
- ▶ Check-in at our staysite & freshen up.
- ▶ After this go and explore **Bhagsu Waterfall, McLeodganj Market & Monastery.**
- ▶ Return back to Staysite and enjoy Bonfire & Music with fellow travelers.
- ▶ Sleep in your staysite after having your dinner.



Day 2: Trek to Triund | Camping

- ▶ Wake up early morning and after having your breakfast, store your luggage in clock room.
- ▶ Then we will proceed for a **Triund Trek** with the Trek Guide.
- ▶ Reach Triund by evening and enjoy the **beautiful views** of **Dhauladhar Ranges**.
- ▶ After enjoying the beautiful view we will check in to the campsite.
- ▶ Dinner and sleep overnight under million of stars.



Day 3: Dharamshal Local I Departure

- ▶ Wake up with a **beautiful and blissful sunrise** and enjoy your morning breakfast. Trek down to Mcleodganj.
- ▶ Reach Mcleodganj then collect your luggage & Visit **Dalai Lama Monastery, DharmshaLa Stadium** and **Tea Garden**. (if Time permits)
- ▶ Head back to delhi by evening with lots of amazing trip memories.



Day 4: Everlasting Memories

- ▶ Reach Delhi in the morning with a **bucketload of memories** and **endless pictures** and later we bid goodbye to our fellow travelers.

INCLUSIONS

- ✔ Transportation Delhi to Delhi by Luxury bus/Traveler.
- ✔ 1 Night stay in McLeodganj Hotel
- ✔ 1 Night Camping at Triund.
- ✔ Meals : Day 1(Dinner) + Day 2(Breakfast + Dinner)
+ Day 3(Breakfast)
- ✔ Guided trek to Triund.
- ✔ Bonfire (If the weather permits)
- ✔ Trip Captain during the trip.
- ✔ 24x7 backend support.

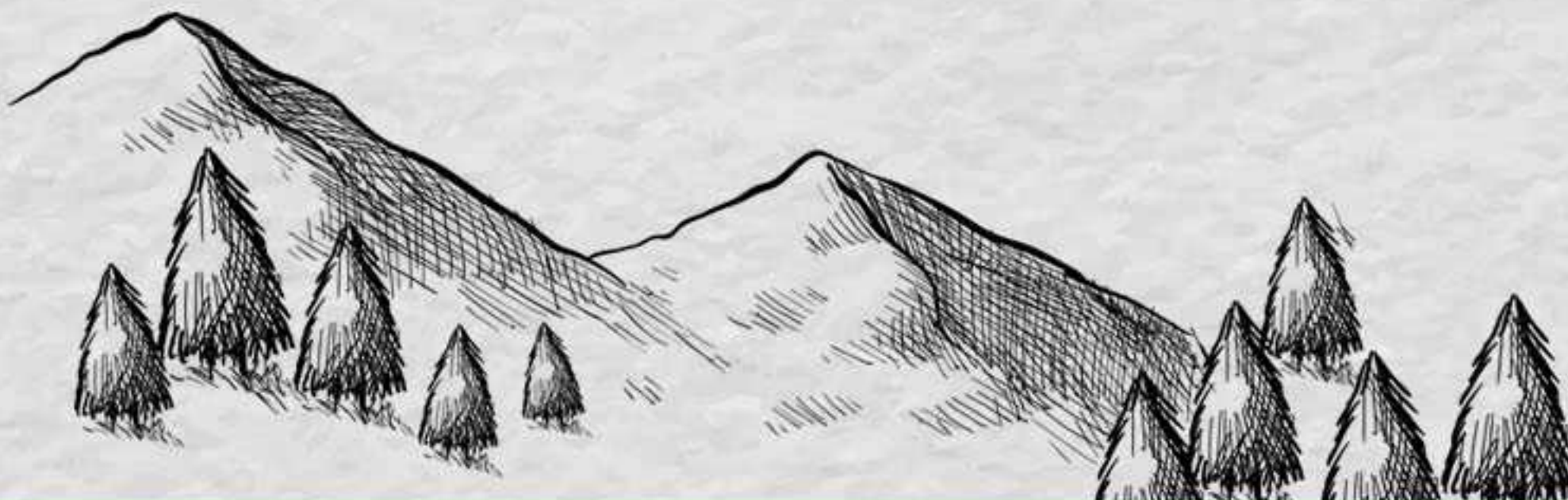

EXCLUSIONS

- ✘ 5% GST
- ✘ Extra Drinks, Food, Tea and Snacks.
- ✘ Tickets for any sightseeing or extra activity outside the camp area.
- ✘ Forest Entry Fee.
- ✘ Travel Insurance and other benefits.
- ✘ Anything which is not mentioned in inclusions.
- ✘ Cost escalation due to any unforeseen reason like road block, landslide etc

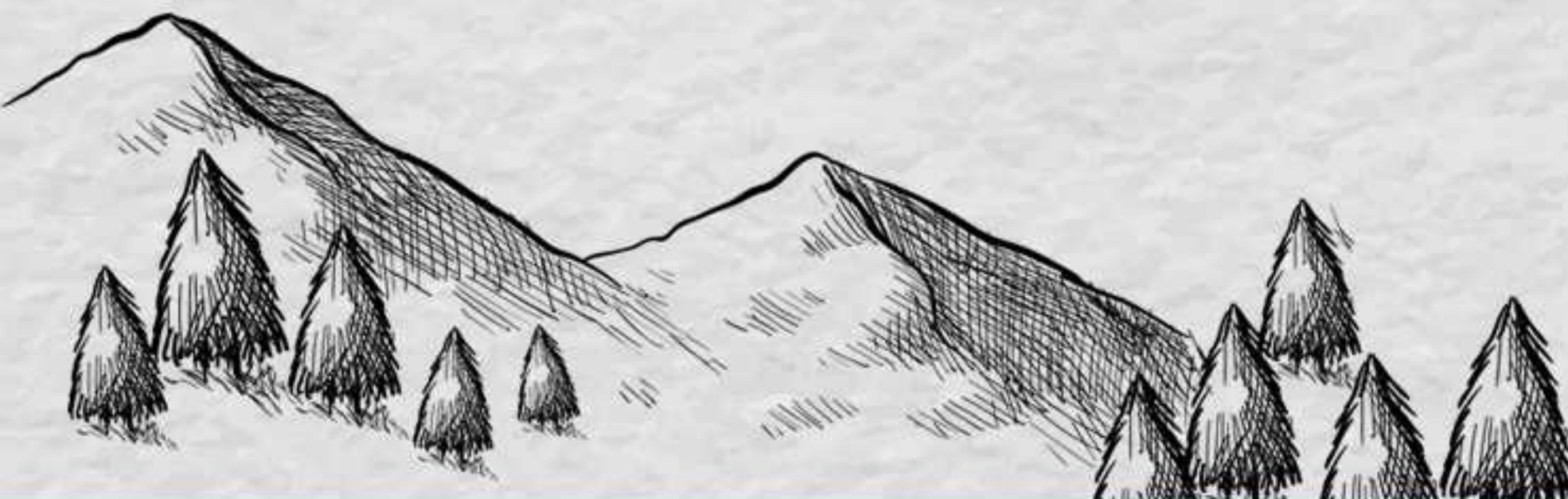

COSTING

Per Person

Double Sharing: ₹7,499 + 5% GST

Triple Sharing: ₹6,999 + 5% GST

Quad Sharing: ₹6,499 + 5% GST

- Note:** 1. Mattresses will be provided for triple and quad sharing.
2. Early check-in at stay is subject to availability.

CONNECT WITH US



VISIT OUR SOCIAL MEDIA HANDLES BY CLICKING ANY OF THE ABOVE ICONS

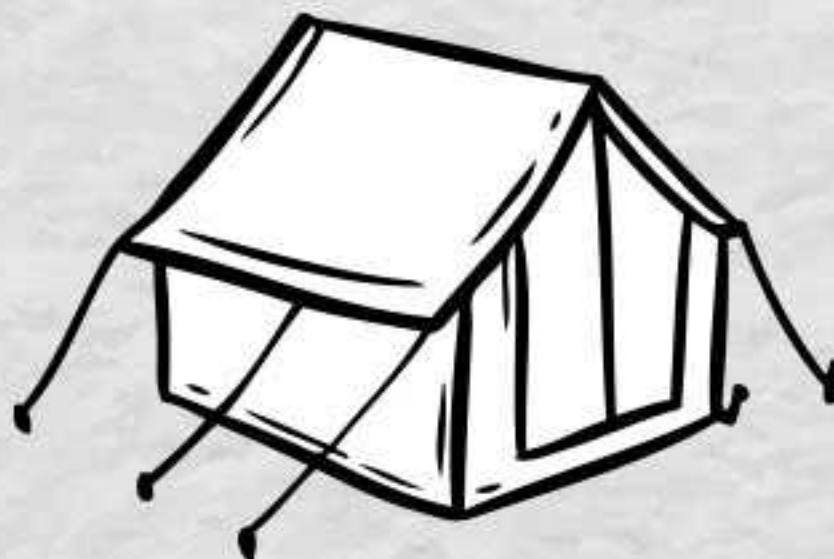

BOOKING *Process*

BOOKING AMOUNT: ₹2,000/- PER PERSON

BALANCE AMOUNT TO BE PAID **1 DAY** BEFORE BOARDING.

NAME: ENLIVE TRIP EXPERIENCES PVT LTD

BANK NAME: IDFC FIRST

A/C NO: 10101996386

IFSC CODE: IDFB0020139

BRANCH: MALVIYA NAGAR



UPI TRANSFER & SCAN

 **Pay** 9899790488

 **Paytm** 9899790488

 **PhonePe** 9899790488

 **UPI** enlivetrips@upi



SCAN & PAY



OUR *Batches*

APRIL

02 APR - 06 APR 2026
03 APR - 07 APR 2026
09 APR - 13 APR 2026
10 APR - 14 APR 2026
16 APR - 20 APR 2026
17 APR - 21 APR 2026
23 APR - 27 APR 2026
24 APR - 28 APR 2026
30 APR - 04 MAY 2026

MAY

01 MAY - 05 MAY 2026
07 MAY - 11 MAY 2026
08 MAY - 12 MAY 2026
14 MAY - 18 MAY 2026
15 MAY - 19 MAY 2026
21 MAY - 25 MAY 2026
22 MAY - 26 MAY 2026
28 MAY - 01 JUN 2026
29 MAY - 02 JUN 2026

JUNE

04 JUN - 08 JUN 2026
05 JUN - 09 JUN 2026
11 JUN - 15 JUN 2026
12 JUN - 16 JUN 2026
18 JUN - 22 JUN 2026
19 JUN - 23 JUN 2026
25 JUN - 29 JUN 2026
26 JUN - 30 JUN 2026

JULY

02 JUL - 06 JUL 2026
03 JUL - 07 JUL 2026
09 JUL - 13 JUL 2026
10 JUL - 14 JUL 2026
16 JUL - 20 JUL 2026
17 JUL - 21 JUL 2026
23 JUL - 27 JUL 2026
24 JUL - 28 JUL 2026
30 JUL - 03 AUG 2026
31 JUL - 04 AUG 2026

AUGUST

06 AUG - 10 AUG 2026
07 AUG - 11 AUG 2026
13 AUG - 17 AUG 2026
14 AUG - 18 AUG 2026
20 AUG - 24 AUG 2026
21 AUG - 25 AUG 2026
27 AUG - 31 AUG 2026
28 AUG - 01 SEP 2026

SEPTEMBER

03 SEP - 07 SEP 2026
04 SEP - 08 SEP 2026
10 SEP - 14 SEP 2026
11 SEP - 15 SEP 2026
17 SEP - 21 SEP 2026
18 SEP - 22 SEP 2026
24 SEP - 28 SEP 2026
25 SEP - 29 SEP 2026



OUR *Batches*

OCTOBER

01 OCT - 05 OCT 2026
02 OCT - 06 OCT 2026
08 OCT - 12 OCT 2026
09 OCT - 13 OCT 2026
15 OCT - 19 OCT 2026
16 OCT - 20 OCT 2026
22 OCT - 26 OCT 2026
23 OCT - 27 OCT 2026
29 OCT - 02 NOV 2026
30 OCT - 03 NOV 2026

NOVEMBER

05 NOV - 09 NOV 2026
06 NOV - 10 NOV 2026
12 NOV - 16 NOV 2026
13 NOV - 17 NOV 2026
19 NOV - 23 NOV 2026
20 NOV - 24 NOV 2026
26 NOV - 30 NOV 2026
27 NOV - 01 DEC 2026

DECEMBER

03 DEC - 07 DEC 2026
04 DEC - 08 DEC 2026
10 DEC - 14 DEC 2026
11 DEC - 15 DEC 2026
17 DEC - 21 DEC 2026
18 DEC - 22 DEC 2026
24 DEC - 29 DEC 2026
25 DEC - 29 DEC 2026
31 DEC - 04 JAN 2027

THINGS *to carry*

- Day backpack (20-30 ltr.)
- Sunscreen (SPF 40+)
- Floaters or Sandals
- Water bottle 1 Ltr
- 1 Down Jacket / Main Jacket
- Bag for all your Toiletries
- Outdoor Shoes
- Personal basic medical kit
- 3 Quick Dry Tees
- Mobile charger / Powe bank
- Cold Cream
- 3 Pair of Cotton Socks
- Documents
- Quick dry towel
- Travel laundry bag
- Sanitizer
- Camera
- Sun cap
- Lip Balm
- Sunglasses / People who use spectacles (Use Photochromic glasses instead of contact lenses)

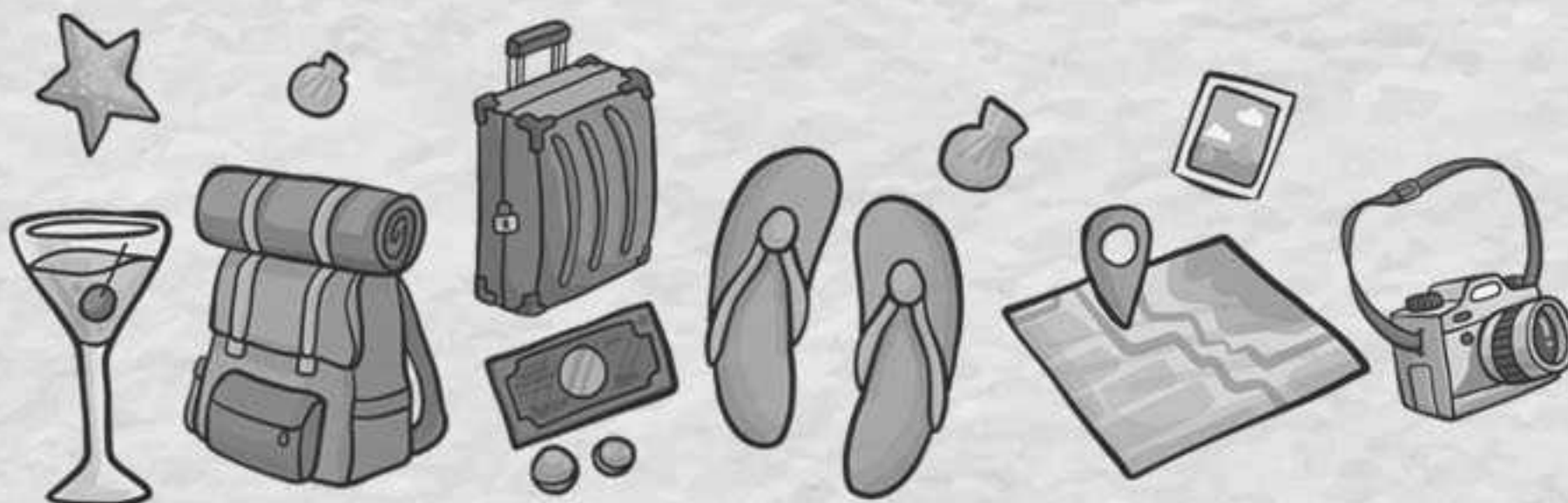

CANCELLATION

Policy

- Free Cancellation up to 60 days before the departure date (Booking amount is non-refundable)
- If you're canceling the trip and opting for a refund within 59 days to 45 days of the Departure Date then only 10% of the total trip cost (calculated after subtracting the booking amount) along with the booking amount (non-refundable) will be charged as a cancellation fee and remaining sum would be refunded.
- If you're canceling the trip and opting for a refund within 44 Days to 30 Days of the Departure Date then only 25% of the total trip cost (calculated after subtracting the booking amount) along with the booking amount (non-refundable) will be charged as a cancellation fee and remaining sum would be refunded.
- If you're canceling the trip and opting for a refund within 29 Days to 15 Days of the Departure Date then only 50% of the total trip cost (calculated after subtracting the booking amount) along with the booking amount (non-refundable) will be charged as a cancellation fee and remaining sum would be refunded.
- If you're canceling the trip and opting for a refund within 15 Days to 8 Days of the Departure Date then only 75% of the total trip cost (calculated after subtracting the booking amount) along with the booking amount (non-refundable) will be charged as a cancellation fee and remaining sum would be refunded.
- If you're canceling the trip and opting for a refund within 7 Days from the Departure Date then 100% of the total trip cost (calculated after subtracting the booking amount) along with the booking amount (non-refundable) will be charged as a cancellation fee and remaining sum would be refunded. You are not applicable for a refund if you fail to show up on the day of departure under the given timeline that has been provided to you beforehand.

- If you're canceling the trip and opting for a refund within 7 Days from the Departure Date then 100% of the total trip cost (calculated after subtracting the booking amount) along with the booking amount (non-refundable) will be charged as a cancellation fee and remaining sum would be refunded. You are not applicable for a refund if you fail to show up on the day of departure under the given timeline that has been provided to you beforehand.
- There would be no refund provided in case there occur some problems due to government orders, harsh weather conditions, protests, landslides, or any other unforeseen circumstances. On the occasion of any such happenings, we have a backup plan ready most of the time and we'll be moving onto that.
- There are times when we would have to cancel some activities mentioned in the itinerary but it's only due to the reason that we would be bound by a circumstance that is not in our control.
- If a trek is called off at the last moment due to a natural calamity/unforeseen circumstances (like rain, snowfall, earthquake, landslides, strike, bandh, etc.) then the participants would be provided with a travel voucher for the same amount that can be used within 365 days of the issuance date for any package worth the same amount.
- If a trek/trip has to be aborted midway due to a natural calamity/unforeseen circumstances (like rain, snowfall, earthquake, landslides, strike, bandh, etc). In that case, no refund would be provided.
- EnLive Trips will not bear any extra expense due to any natural calamity/unforeseen circumstances (like rain, snowfall, earthquake, landslides, strike, bandh, etc).
- Cancellations policy differs for popular destinations and also during peak season, kindly confirm with your operator once.

TERMS & CONDITIONS



- A travel batch will be confirmed and dispatched only if the minimum number of participants is 10 or more, or if otherwise decided by the company.
- Vouchers are non-transferable and valid only for the services mentioned herein.
- Any services not specifically requested, confirmed and noted on vouchers will not be rendered.
- All extras are to be paid directly to the hotels/the service providers.
- Travelers must take care of their luggage & belongings. The management shall not be accountable for missing items along the tour.
- As you journey through the scenic hills, the air conditioning will be turned off to ensure a smooth & safe ride.
- Please stick to itinerary, anything extra shall be chargeable (at the location itself.)
- Any service unused is non-refundable.
- During the transit in tempo traveller/ bus , consuming alcohol is prohibited. If seen consuming alcohol trip captain can take action accordingly.
- Please note that due to weather, social condition or participants Physical abilities, itineraries may need to be adjusted for safety, comfort and well-being. We kindly ask for your understanding as we reserve the right to amend schedules. Incase of severe weather, heavy rainfall or snowfall, guests will be responsible for any extra vehicle & stay expenses. Enlive Trip appreciates your co-operation and is not liable for these circumstances.
- Cancellations policy differs for popular destinations and also during peak season, kindly confirm with your operator once.
- The company shall not be liable for damages/charges incurred by travelers if any of the following reasons apply:
 - Natural disaster, war, civil unrest, and alteration or cancellation of tour itinerary due to such causes.
 - Accidents during transportation or accommodations, damage by fire.
 - Orders of either Indian governments or immigration regulations, isolation resulting from infectious diseases, and tour itinerary alteration or cancellation owing to such causes.
 - Accidents occurring during the travelers free activities.
 - Food poisoning.
 - Theft.
- **Payment of the booking amount shall be deemed as the customer's acceptance of the terms and conditions outlined in the itinerary.**